

# Speak English **fluently** and **naturally**

Engage students in meaningful learning opportunities using a learning solution that drives engagement, motivation, and material retention.

## Who can benefit from our solution ?

1. English Service Providers (business schools, language schools, call centers, sales organizations, among others)
2. Education Centers (both primary, secondary, and higher education, such as schools, universities, professional training centers, among others)

## The Requirements:

- Fluency in English
- Reading comprehension
- Listening comprehension
- Presenting in English (both for the academic and professional environment)

## The Need:

- Extensive practice and constructive unbiased feedback
- A safe space
- Any time anywhere training and practicing
- A relatively non costly solution that is scalable to fit numerous students simultaneously

## The Solution:

**Meet Jenny by Second Nature, every student’s English AI conversation partner.**

## HOW?

Engage with Jenny in voice conversations on any topic and receive detailed, in-depth feedback and scoring from the AI. All feedback parameters are customizable.

- Experience real-time, human like interactive discussions
- Jenny poses questions, responds, and simulates authentic conversation scenarios
- Feedback examples:
  - Topic Development: understanding key information, logical organization, detailed explanations.
  - Vocabulary: correct and varied use of words and expressions.
  - Language Structure: appropriate use of language structures.
  - Fluency: clear, comprehensible speech with minimal hesitations.
  - Tailored feedback for specific discussion topics.

## Discuss your hobbies with Jenny our AI

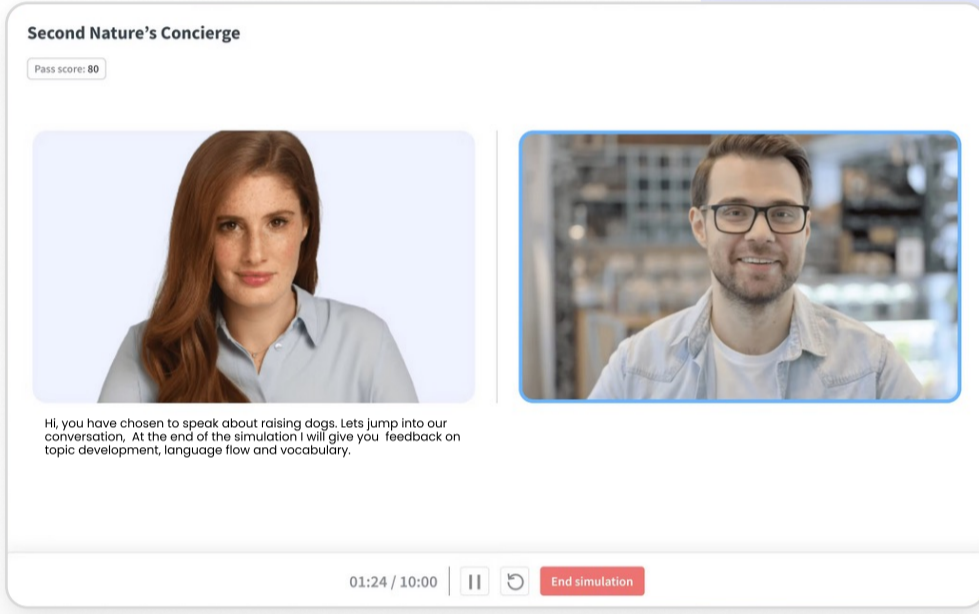

## Analysis and feedback given after each simulation

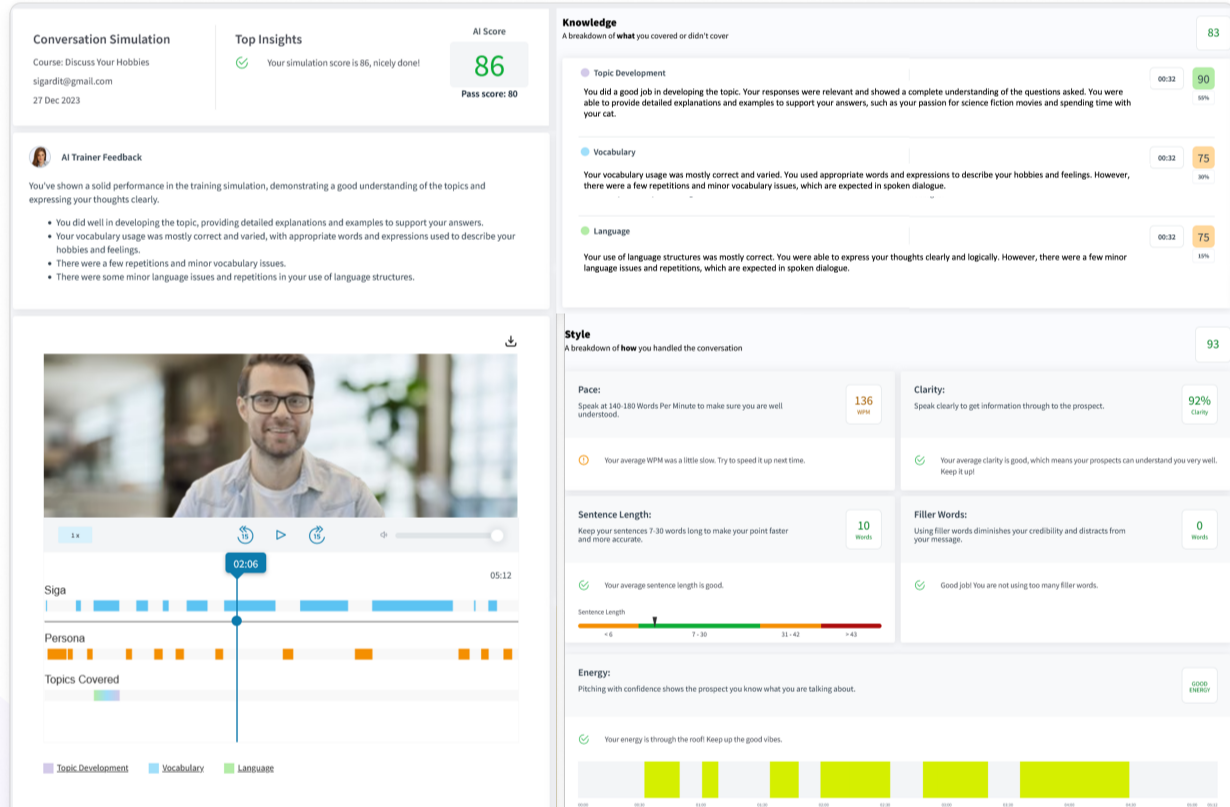

## Education and english learning centers

**Aim:** support education, during all stages of the learning curve and at multiple levels. Designed for large-scale implementation, from individual institutions to state-wide rollouts, supporting universities, schools, classes, teachers, students.

**How:** Management and Reporting

- Integrates seamlessly with existing workflows and learning management systems
- Aids teachers on task assignment
- Provides a platform for tracking student progress and performance over time

**How:** Testing and Grading

- Facilitates efficient grading for all of a student’s deliverables
- Instructors can offer insights tailored to students' areas of weaknesses, including comments on grammar, style and content, to support improvement

## Tracking student progress

Trainee	T <sub>1</sub>	Top score	T <sub>2</sub>	Status	Due date	T <sub>3</sub>	Manager	T <sub>4</sub>	Team	T <sub>5</sub>
Dan Reynolds		93		Completed	-		Russell Zack			
Russell Zack		100		In progress	-		Ariel Hitron			
Ariel Hitron		79		In progress	-					
Mali Cohen Denzinger		-		In progress	-		Ariel Hitron			
Elran Bor		-		In progress	-		Ariel Hitron			
Kate Zielinski		88		In progress	-		Ariel Hitron			
Michael Ouzzan		-		In progress	-		Russell Zack			

## Join our satisfied customers:

- University of Houston – Baur School of Business
- University of Wisconsin – Eau Claire
- Utah State University
- University of Colorado – Leeds School of Business
- Elon University
- Xavier University of Louisiana
- University of the Pacific

## Learning English has never been simpler and more cost effective

With Second Nature, achieving fluency in English is not just a distant dream; it's an attainable goal made possible by state-of-the-art AI technology. Engage English service providers, faculty and students with meaningful learning opportunities that promote high engagement, motivation, and retention of material.